

40m double row staggered *Eleagnus submacrophylla* hedge (20m to either side of centre line of access road) 1.2m high r/b @0.3m centres. Planting location to be agreed on site with NPWS

Site Entrance

KNOCKREER PARK

PORT ROAD

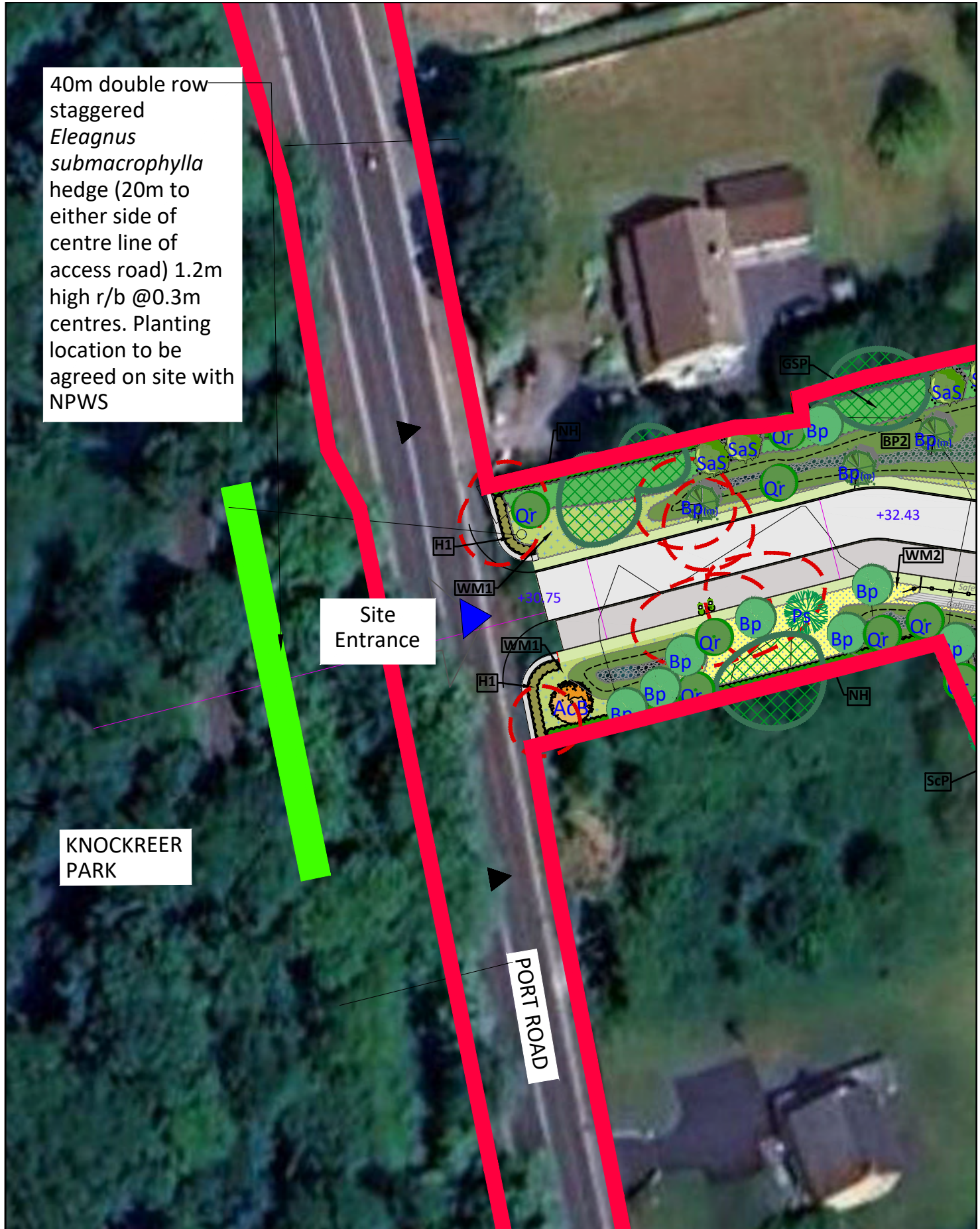

Project Proposed Residential Development Port Road, Killarney, Co. Kerry		Project No. <b>6620</b>	
Drg. Offsite Planting Plan As Per NPWS Requirements		Drawing No. 304	Rev. 00
Scales 1:500@A4	Status PLANNING	Date 23/04/2024	
Penrose Wharf Business Centre, Penrose Wharf, Cork Tel: +353(0) 21 242 5620		Drn. CD	Chd. DB
mail@bradyshipmanmartin.com www.bradyshipmanmartin.com		Passed	

**BSM**

Est. 1968